

Scales

Trumpet

1. Key of C

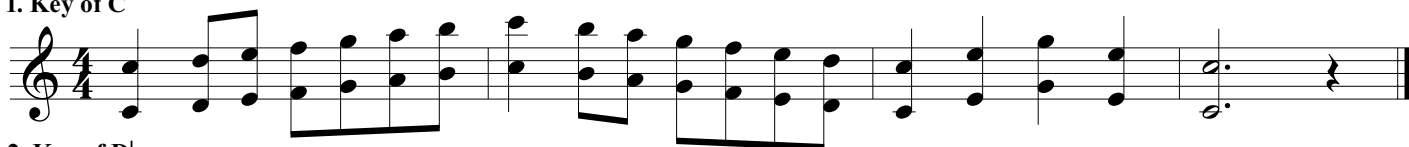

2. Key of D \flat

3. Key of D

4. Key of E \flat

5. Key of E

6. Key of F

7. Key of G \flat

8. Key of G

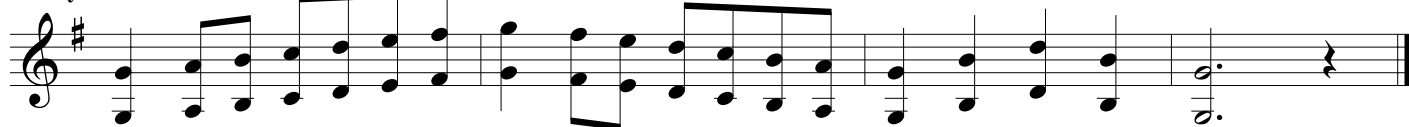

9. Key of A \flat

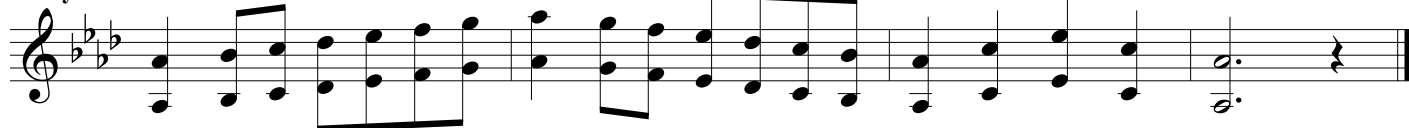

10. Key of A

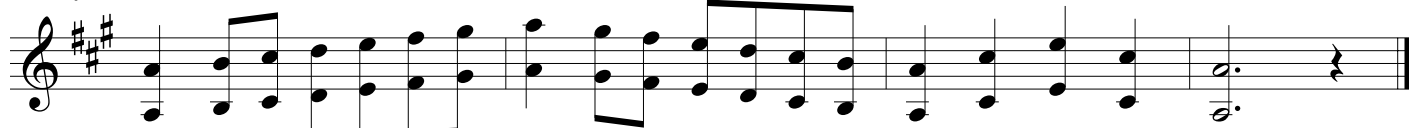

11. Key of B \flat

12. Key of B

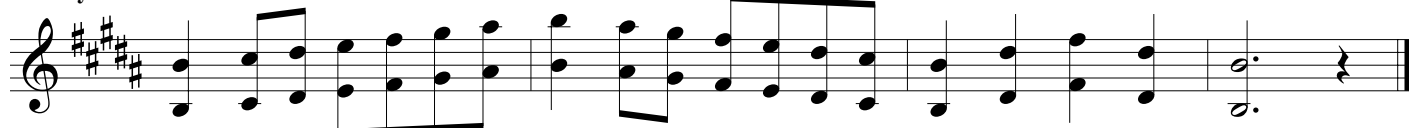

Trumpet

Thirds

1. Key of C

2. Key of D \flat

3. Key of D

4. Key of E \flat

5. Key of E

6. Key of F

7. Key of G \flat

8. Key of G

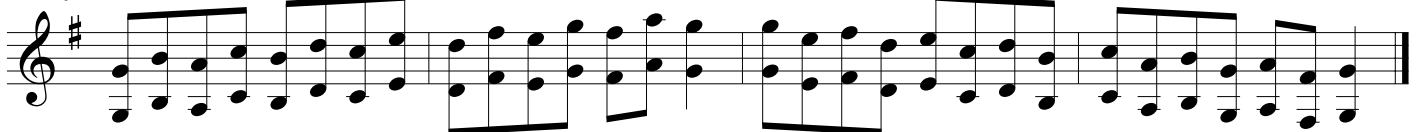

9. Key of A \flat

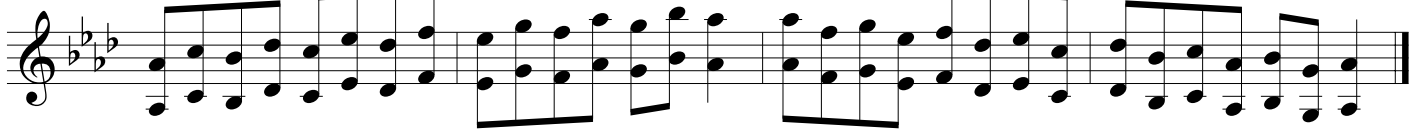

10. Key of A

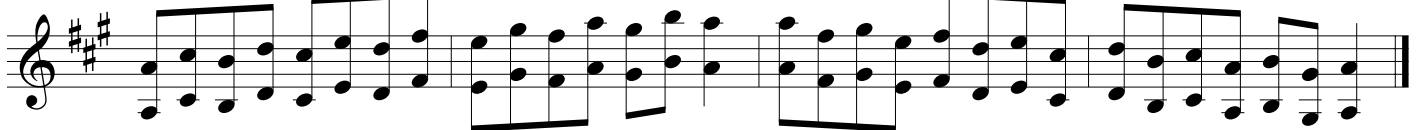

11. Key of B \flat

12. Key of B

Trumpet

Chord Patterns

1. Key of C

2. Key of D \flat

3. Key of D

4. Key of E \flat

5. Key of E

6. Key of F

7. Key of G \flat

8. Key of G

9. Key of A \flat

10. Key of A

11. Key of B \flat

12. Key of B

Trumpet

Triplet Scales

1. Key of C

2. Key of D \flat

3. Key of D

4. Key of E \flat

5. Key of E

6. Key of F

7. Key of G \flat

8. Key of G

9. Key of A \flat

10. Key of A

11. Key of B \flat

12. Key of B
